Kansas City Area

Recreational Use Attainability Analysis Streams

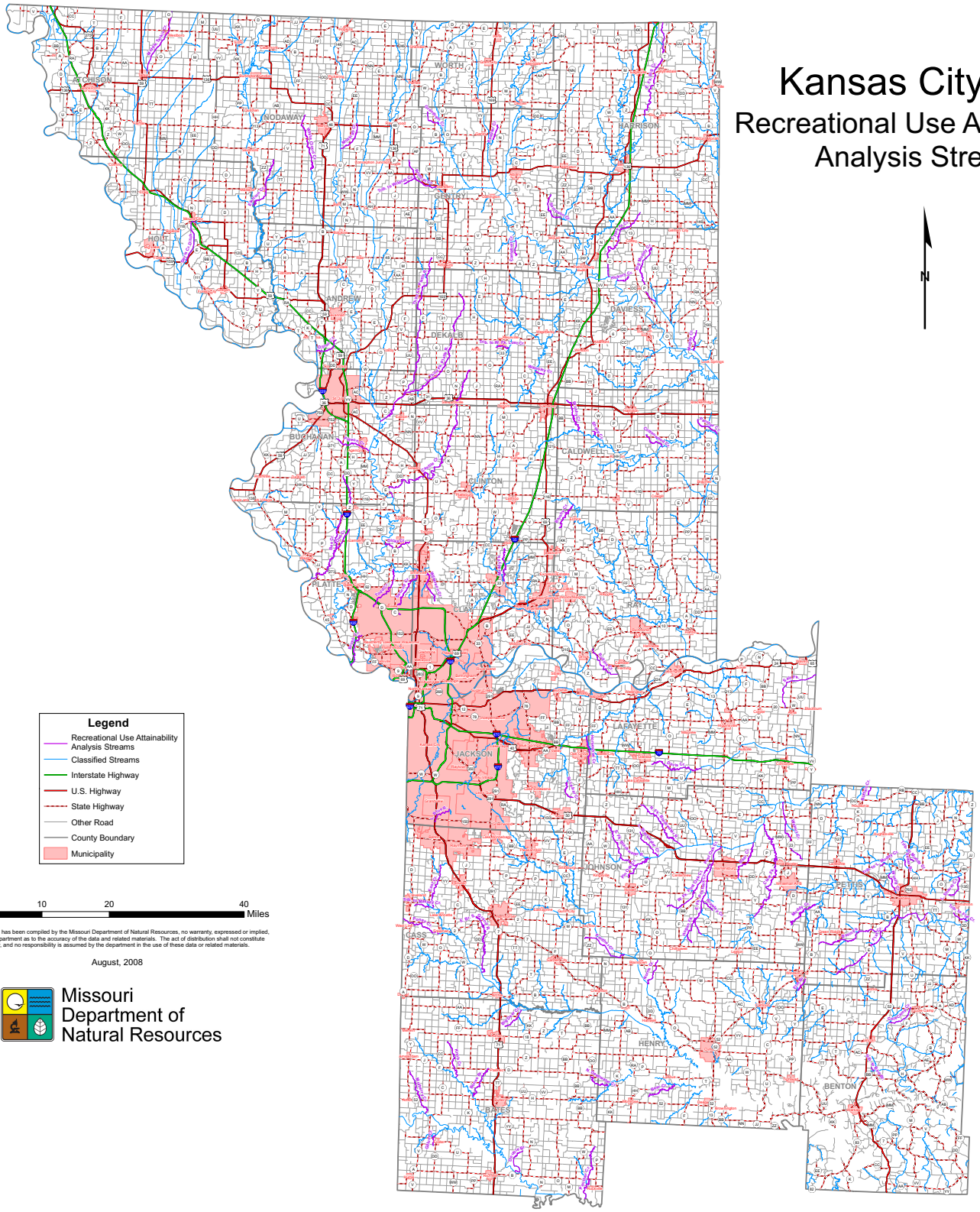

Legend

- Recreational Use Attainability Analysis Streams
- Classified Streams
- Interstate Highway
- U.S. Highway
- State Highway
- Other Road
- County Boundary
- Municipality

0 10 20 40 Miles

Although this map has been compiled by the Missouri Department of Natural Resources, no warranty, expressed or implied, is made by the department as to the accuracy of the data and related materials. The act of distribution shall not constitute any such warranty, and no responsibility is assumed by the department in the use of these data or related materials.

August, 2008

Missouri Department of Natural Resources

Kansas City Area
Recreational Use Attainability Analysis

Water Body Name	*Water Body ID #*	*County*
Basin Fk.	867	Pettis
Bear Cr.	1220	Henry
Bear Cr.	933	Johnson
Bee Cr.	273	Platte
Big Deer Cr.	1276	Bates
Big Muddy Cr.	441	Daviess
Bones Br.	1301	Bates
Brawley Cr.	3424	Johnson
Brush Cr.	276	Platte
Brushy Cr.	859	Pettis
Brushy Cr.	377	Caldwell
Brushy Cr.	531	Caldwell
Buffalo Cr.	3539	Saline
Campbell Cr.	491	Gentry
Castile Cr.	322	Buchanan
Clear Fk.	935	Johnson
Cole Camp Cr.	3303	Benton
Cottonwood Cr.	527	Caldwell
Cypress Cr.	443	Daviess
Davis Cr.	912	Lafayette
Davis Cr. Ditch	253	Holt
Dicks Cr.	320	Platte
Dillon Cr.	268	Andrew
Double Br.	1298	Bates
E. Br. S. Grand R.	1264	Cass
E. Fk. Big Cr.	447	Harrison
E. Fk. Postoak Cr.	932	Johnson
East Cr.	1265	Cass
Elkhorn Cr.	287	Nodaway
Elm Br.	1283	Henry
Flat Cr.	865	Pettis
Gillum Cr.	1307	Bates
Grantham Cr.	478	Gentry
Hickory Cr.	442	Daviess
Hogan Fk.	3425	Johnson
Horseshoe Cr.	3413	Jackson
Knob Cr.	1303	Bates
L. Blackwater Cr.	922	Johnson
L. Blue R.	424	Jackson
L. Shaver Cr.	863	Pettis
L. Third Fk. Platte R.	328	Dekalb
Middle Tarkio Cr.	245	Atchison
Mozingo Cr.	343	Nodaway
Muddy Cr.	855	Pettis
Muddy Fk.	391	Clay
Mulberry Cr.	1305	Bates
N. Deepwater Cr.	1218	Henry
N. Fk. Blackwater R.	920	Johnson
Norris Cr.	1252	Henry
Owl Cr.	3572	Platte
Panther Cr.	1295	Bates
Panther Cr.	521	Caldwell
Panther Cr.	1260	Johnson
Peddler Cr.	470	Gentry
Pigeon Cr.	349	Buchanan
Pin Oak Cr.	926	Johnson
Poney Cr.	3313	Cass
Post Oak Cr.	928	Johnson
Rollins Cr.	382	Ray
S. Fk. Blackwater R.	924	Johnson
Salt Fk.	899	Saline
Sampson Cr.	455	Gentry
Second Cr.	317	Clay
Sewer Br.	860	Pettis
Sheep Cr.	530	Caldwell
Sni-a-bar Cr.	401	Jackson
Third Fk. Platte R.	327	Buchanan
Todd Cr.	316	Platte
Trib. to Bird Br.	3294	Benton
Trib. to Flat Cr.	3509	Pettis
Trib. to L. Muddy Cr.	3490	Pettis
Trib. to Massey Cr.	1268	Cass
Trib. to Muddy Cr.	3488	Pettis
Trib. to W. Fk. Lost Cr.	500	Dekalb
Trib. to Wildcat Cr.	484	Nodaway
W. Fk. Post Oak Cr.	929	Johnson
Walnut Cr.	937	Johnson
Wamsley Cr.	505	Dekalb
White Cloud Cr.	346	Nodaway
Wildcat Cr.	482	Gentry
Wilkerson Cr.	319	Clay