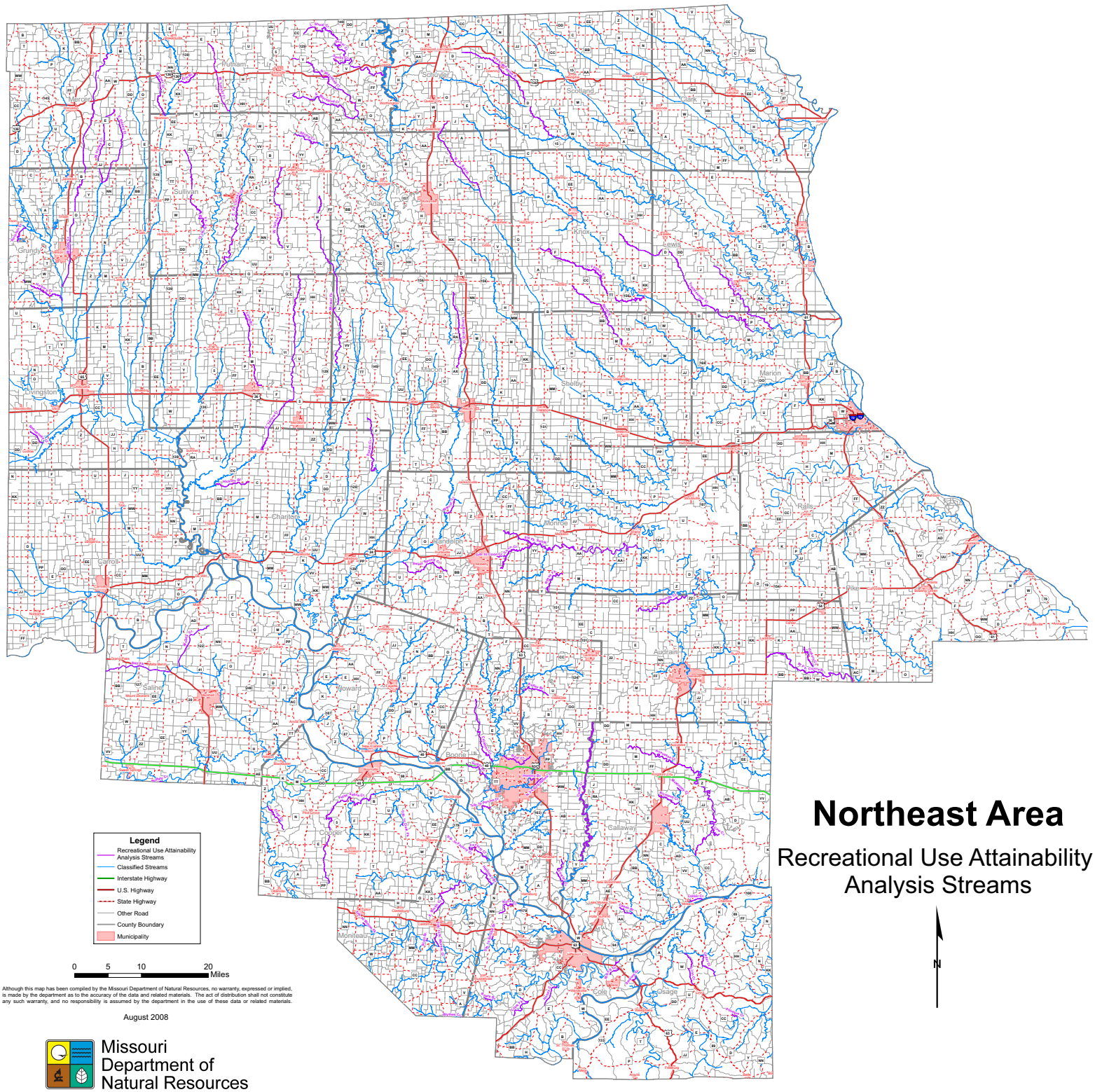

Northeast Area

Recreational Use Attainability Analysis Streams

Although this map has been compiled by the Missouri Department of Natural Resources, no warranty, expressed or implied, is made by the department as to the accuracy of the data and related materials. The act of distribution shall not constitute any such warranty, and no responsibility is assumed by the department in the use of these data or related materials.

August 2008

Missouri Department of Natural Resources

Northeast Area
Recreational Use Attainability Analysis

Water Body Name	Water Body ID #	County
Auxvasse Cr.	706	Callaway
Barber Cr.	622	Sullivan
Bear Cr.	1015	Boone
Blythes Cr.	993	Moniteau
Buffalo Cr.	3539	Saline
Callahan Cr.	1028	Boone
Cason Br.	729	Callaway
Cedar Cr.	737	Callaway
Cedar Cr.	834	Osage
Clark Fk.	1000	Cole
Clear Cr.	889	Cooper
Collier Cr.	721	Callaway
Coon Cr.	132	Monroe
Cow Cr.	707	Callaway
E. Brush Cr.	811	Moniteau
E. Fk. Locust Cr.	608	Sullivan
E. Yellow Cr.	597	Chariton
E.Honey Cr.	555	Grundy
Elk Fk. Salt R.	131	Monroe
Elm Br.	620	Putnam
Factory Cr.	804	Moniteau
Fowler Cr.	747	Boone
Grassy Cr.	72	Marion
Haldiman Br.	807	Moniteau
Hickory Br.	596	Chariton
Hickory Cr.	588	Grundy
Hickory Cr.	186	Audrain
Hominy Br.	1011	Boone
Honey Cr.	1002	Cole
Kelley Br.	1018	Boone
L. Fabius R.	79	Knox
L. Shoal Cr.	651	Putnam
Linn Cr.	833	Osage
Long Br.	602	Linn
Long Branch Cr.	696	Macon
McKinney Cr.	713	Callaway
Muddy Cr.	557	Grundy
Muddy Cr.	898	Saline
Mussel Fk.	674	Macon
N. Blackbird Cr.	654	Putnam
N. Fk. Grindstone Cr.	1010	Boone
N. Fk. M Fabius R.	65	Scotland
N. Fk. Salt R.	113	Adair
North R.	3703	Knox
North R.	83	Shelby
Petite Saline Cr.	786	Cooper
Pointers Cr.	1460	Osage
Puzzle Cr.	666	Chariton
Raccoon Cr.	586	Grundy
Rattlesnake Cr.	520	Livingston
Reese Fk.	136	Monroe
Richland Cr.	715	Callaway
Rising Cr.	829	Cole
Roark Br.	983	Cole
Rock Cr.	820	Cole
S. Blackbird Cr.	655	Putnam
Salt Fk.	899	Saline
Sandy Cr.	652	Putnam
Sanford Cr.	1032	Cole
Scott Br.	952	Moniteau
Shoal Cr.	650	Putnam
Spring Cr.	658	Sullivan
Sugar Br.	1029	Boone
Sugar Br.	1030	Boone
Sweet Spring Cr.	685	Randolph
Trib. to Clark Fk.	791	Cooper
Trib. to Coon Cr.	133	Randolph
Trib. to Factory Cr.	805	Moniteau
Trib. to N. Moreau Cr.	950	Moniteau
Trib. to Perche Cr.	1006	Boone
Trib. to Strobel Br.	948	Cole
Trib. to Willow Fk.	956	Moniteau
Troublesome Cr.	74	Marion
W. Fk. Cuivre R.	185	Pike
W. Fk. Locust Cr.	613	Sullivan
W. Honey Cr.	556	Grundy
W. Locust Cr.	611	Putnam
W. Yellow Cr.	600	Sullivan
Walnut Cr.	687	Randolph
Youngs Cr.	140	Monroe