# Southeast Area

## Recreational Use Attainability Analysis Streams

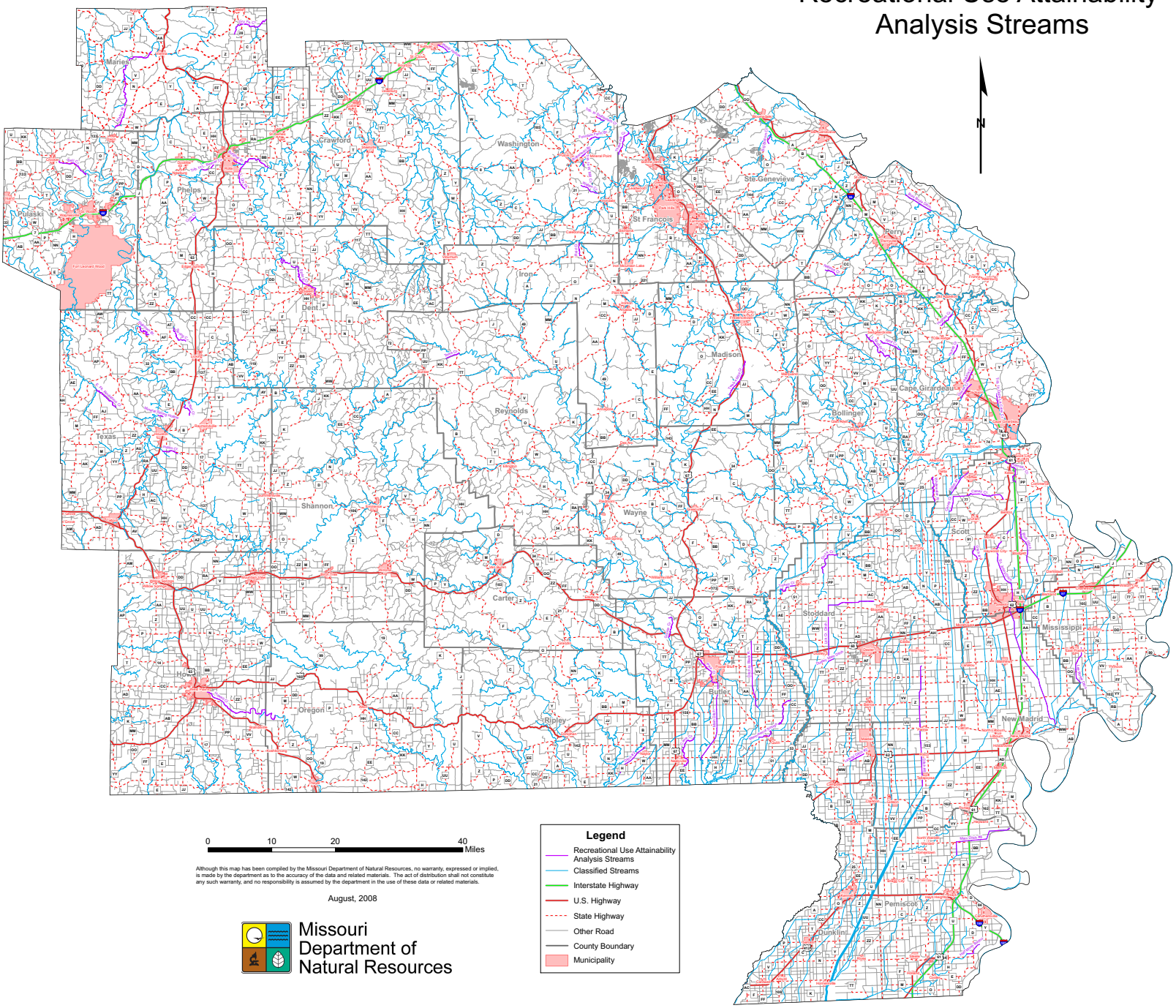


Although this map has been compiled by the Missouri Department of Natural Resources, no warranty, expressed or implied, is made by the department as to the accuracy of the data and related materials. The act of distribution shall not constitute any such warranty, and no responsibility is assumed by the department in the use of these data or related materials.

August, 2008

Missouri Department of Natural Resources

## Southeast Area
### Recreational Use Attainability Analysis

| *Water Body Name* | *Water Body ID #* | *County* |
|---|---|---|
| Arthur Cr. | 1595 | Texas |
| Bell Cr. | 1470 | Pulaski |
| Big Bottom Cr. | 1746 | Ste. Genevieve |
| Blue Ditch | 3147 | Scott |
| Bois Brule Ditch | 1782 | Perry |
| Burgher Br. | 1865 | Phelps |
| Cane Cr. | 2833 | Butler |
| Caney Cr. | 3051 | Scott |
| Corn Cr. | 3568 | Phelps |
| Ditch #1 | 3048 | Scott |
| Ditch #2 | 2618 | Ripley |
| Ditch #8 | 3094 | New Madrid |
| Ditch to Black R. | 2776 | Butler |
| Dry Fk. Cr. | 2041 | Gasconade |
| Duck Cr. | 3085 | Stoddard |
| Dudley Main Ditch | 2978 | Stoddard |
| E. Fk. Roubidoux Cr. | 1518 | Texas |
| Fountain Farm Br. | 3657 | Washington |
| Goose Cr. | 2823 | Butler |
| Goose Cr. | 2201 | Cape Girardeau |
| Half Moon Bayou | 3017 | Pemiscot |
| Horrell Cr. | 2212 | Cape Girardeau |
| Howell Cr. | 2582 | Oregon |
| Hubble Cr. | 2202 | Cape Girardeau |
| Hughes Cr. | 1814 | Cape Girardeau |
| Indian Cr. | 1591 | Texas |
| L. Dry Fk. | 1864 | Phelps |
| L. Dry Fk. | 1863 | Phelps |
| L. Muddy Cr. | 2231 | Bollinger |
| Lateral Ditch #2 | 3113 | Dunklin |
| Lee Rowe Ditch | 3137 | Mississippi |
| Lick Cr. Ditch | 2980 | Stoddard |
| Main Ditch | 2814 | Butler |
| Main Ditch #8 | 3032 | Pemiscot |
| Maries R. | 1088 | Maries |
| Menorkenut Slough | 2771 | Butler |
| Mineral Spring Hollow | 3617 | Texas |
| Nations Cr. | 1780 | Perry |
| Pike Cr. | 2815 | Butler |
| Pump Hollow | 1849 | Crawford |
| Ramsey Cr. | 2346 | Scott |
| Reid Cr. | 3410 | Washington |
| Rubeneau Br. | 2123 | Washington |
| Slabtown Br. | 3624 | Texas |
| Spring Cr. | 1870 | Dent |
| Spring Cr. | 1603 | Texas |
| St. Johns Ditch | 3138 | New Madrid |
| St. Johns Ditch | 3707 | New Madrid |
| Three Hill Cr. | 2130 | St. Francois |
| Toms Cr. | 2759 | Reynolds |
| Trib. to Cape La Croix Cr. | 1837 | Cape Girardeau |
| Trib. to L. Beaver Cr. | 1530 | Phelps |
| Trib. to Shibboleth Cr. | 2121 | Washington |
| Trib. to W. Mill Cr. | 2126 | Washington |
| Turkey Cr. | 2985 | Stoddard |
| Twelve Mile Cr. | 2846 | Madison |
| Wallen Cr. | 2139 | Washington |
| Whitewater R. | 3060 | Scott |
| Wolf Cr. | 2228 | Cape Girardeau |