Southwest Area

Recreational Use Attainability Analysis Streams

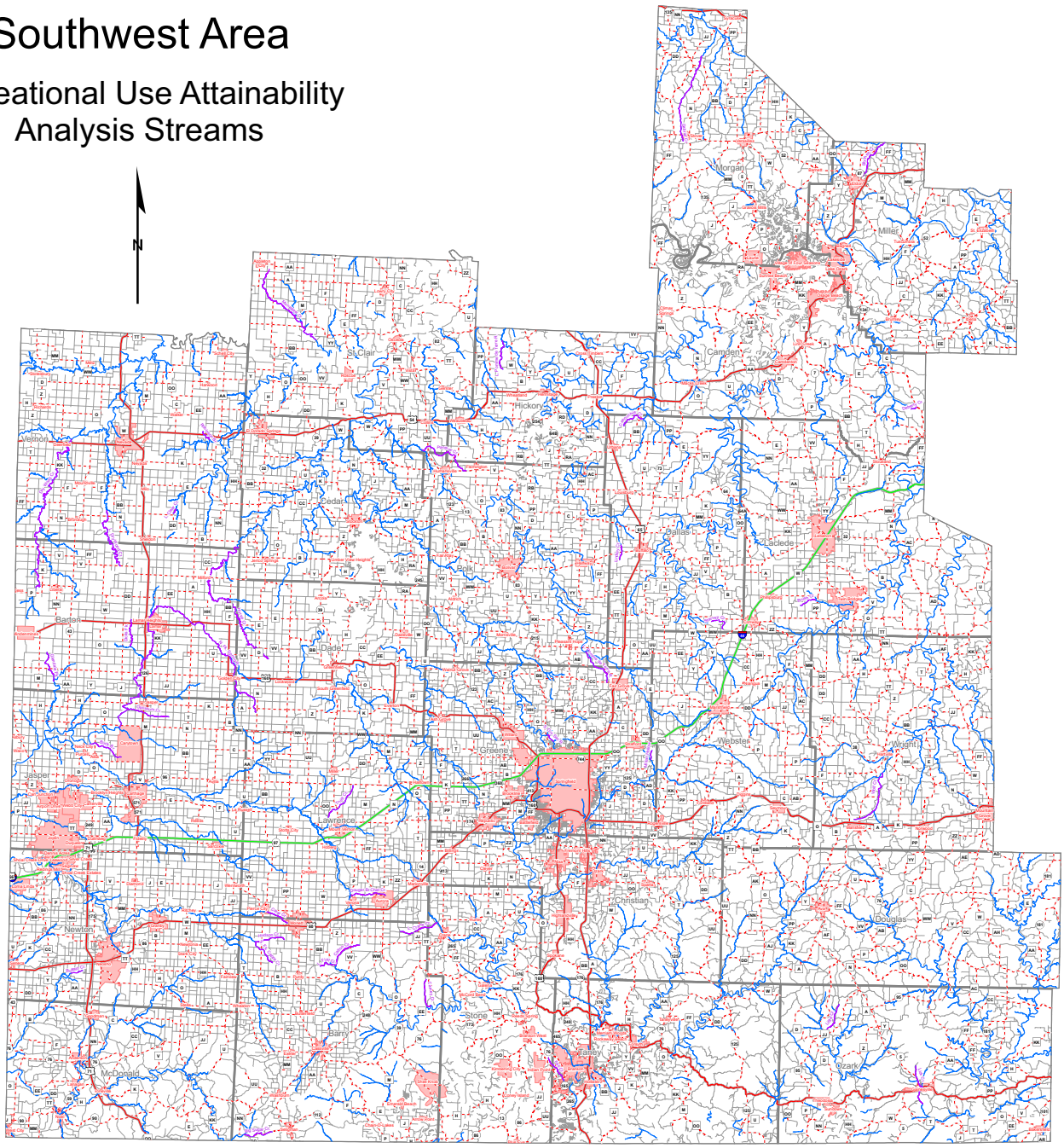

0 5 10 20 Miles

Although this map has been compiled by the Missouri Department of Natural Resources, no warranty, expressed or implied, is made by the department as to the accuracy of the data and related materials. The act of distribution shall not constitute any such warranty, and no responsibility is assumed by the department in the use of these data or related materials.

August 2008

Missouri Department of Natural Resources

Legend

- Recreational Use Attainability Analysis Streams
- Classified Streams
- Interstate Highway
- U.S. Highway
- State Highway
- Other Road
- County Boundary
- Municipality

Southwest Area
Recreational Use Attainability Analysis

Water Body Name	*Water Body ID #*	*County*
Big Sugar Cr.	3251	Barry
Blythes Cr.	993	Moniteau
Brush Cr.	1475	Laclede
Buck Br.	3187	Jasper
Buffalo Cr.	3276	Newton
Cahoochie Cr.	1195	Dallas
Calton Cr.	2392	Barry
Carney Cr.	2389	Barry
Chat Cr.	3168	Lawrence
Clear Cr.	3239	Lawrence
Deberry Cr.	1156	Camden
Dicks Fk.	3197	Barton
Douger Br.	3810	Lawrence
Dry Wood Cr.	1314	Vernon
Fall Cr.	2441	Taney
Gabriel Cr.	883	Morgan
Glendale Fk.	3202	Barton
Horse Cr.	1351	Vernon
Hudson Cr.	3237	Barry
L. Clear Cr.	1337	Vernon
L. Crane Cr.	2385	Stone
L. Dry Wood Cr.	1326	Vernon
L. Flat Cr.	2393	Barry
L. Pomme de Terre R.	1247	Benton
L. Pomme de Terre R.	1445	Polk
Lick Cr.	2572	Ozark
Lindley Cr.	1437	Dallas
Little Cr.	2457	Ozark
Millan Hollow	2372	Greene
Monegaw Cr.	1234	St. Clair
N. Fk. Spring R.	3188	Jasper
Opossum Cr.	3190	Jasper
Panther Cr.	1373	St. Clair
Robinson Br.	3638	Vernon
S. Dry Sac R.	1386	Greene
S. Fk. Capps Cr.	3236	Barry
Starvey Cr.	1179	Dallas
Truitt Cr.	3175	Lawrence