Missouri
Department of
Natural Resources

RECREATIONAL USE ATTAINABILITY ANALYSES
PUBLIC COMMENTS

Public Comment Period
May 21, 2008 – August 31, 2008

Honey Creek
WBID # 0554

Class C
Livingston and Grundy Counties

Missouri Department of Natural Resources
Water Protection Program
PO Box 176
Jefferson City, MO 65102-0176
800-361-4827 / 573-751-1300

RECEIVED
JUL 17 2008
WATER PROTECTION PROGRAM

Recreational Use of Your Stream

Name: Jerald Wilson

Address: 933 NE 55th Ave Spickard Mo. 64679

Phone Number: (660) 485-6515 **E-mail address:** _____

Stream name: East & west Honey Creek **WBID** (if known): _____

What county is the stream in? Grundy

Have you or your family used this stream for recreation at any time since November 28, 1975?
Yes X No ____

How have you and your family used the stream? Please circle all that apply:

Swimming Playing Fishing Wading Water skiing Snorkeling Skin diving
Tubing Kayaking Canoeing Trapping Other: _____

Has anyone in your family, including children, ever used the stream in a way where they might have accidentally ingested water? Yes X No ___ If so, how? Splashing

What stretches of the stream have your family used? Describe locations as accurately as you can by means of distance from landmarks, bridges, streets, highways, or property lines (example: 150 yards downstream from Hwy EE bridge). Feel free to draw (on back) or include a map.

from fork of creek north 4 mi & south 2 mi.

Do you know of others using this stream for recreation at any time since November 28, 1975?
Yes X No ____

How have others, to your knowledge, used the stream? Please circle all that apply:

Swimming Playing Fishing Wading Water skiing Snorkeling Skin diving
Tubing Kayaking Canoeing Trapping Other: _____

Do you know of others ever using the stream in a way where they might have accidentally ingested water? Yes ___ No X If so, how? _____

What stretches of the stream did they use? Describe locations as accurately as you can by means of distance from landmarks, bridges, streets, highways, or property lines (example: 150 yards downstream from Hwy EE bridge). Feel free to draw (on back) or include a map.

Signature Jerald Wilson Date 7-14-08

Mail to: John Hoke, UAA Coordinator, Department of Natural Resources, P.O. Box 176, Jefferson City, MO 65102, or **Fax:** 573-522-9920, or **Email:** john.hoke@dnr.mo.gov

Please use the back if you need more space to answer questions or to provide additional information or maps

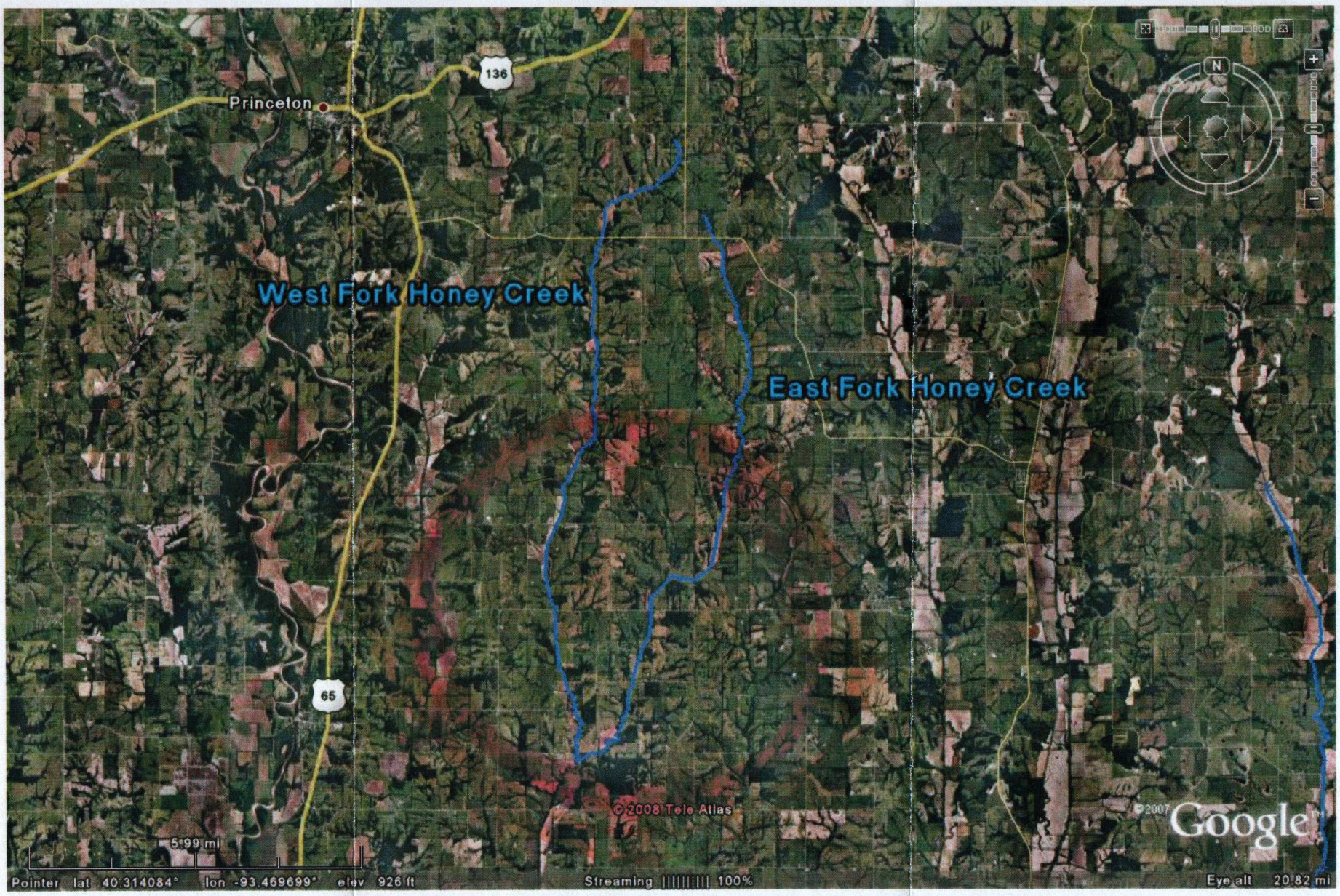
136
Princeton
West Fork Honey Creek
East Fork Honey Creek
65
© 2008 Tele Atlas
© 2007 Google
5.99 mi
Pointer lat 40.314084° lon -93.469699° elev 926 ft
Streaming 100%
Eye alt 20.82 mi